

PATHOLOGY

☐ Sheet

☒ Slide

☐ Handout

Number

Subject

CNS lab 2

Doctor

Heyam Awad

Date: 00/00/2016

Price:

CNS lab 2

Dr H Awad

- THESE SLIDES ARE REQUIRED FOR THE FINAL EXAM
ONLY LAB 2 IS REQUIRED FOR THE FINAL.

glioblastoma

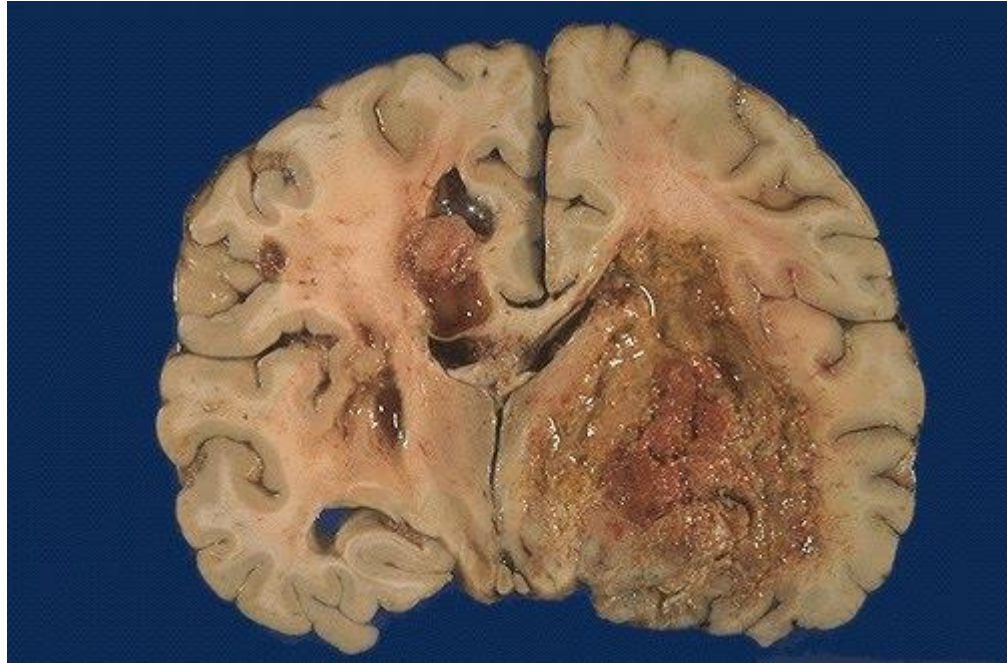

Glioblastoma/ palisaded nuclei around necrotic area

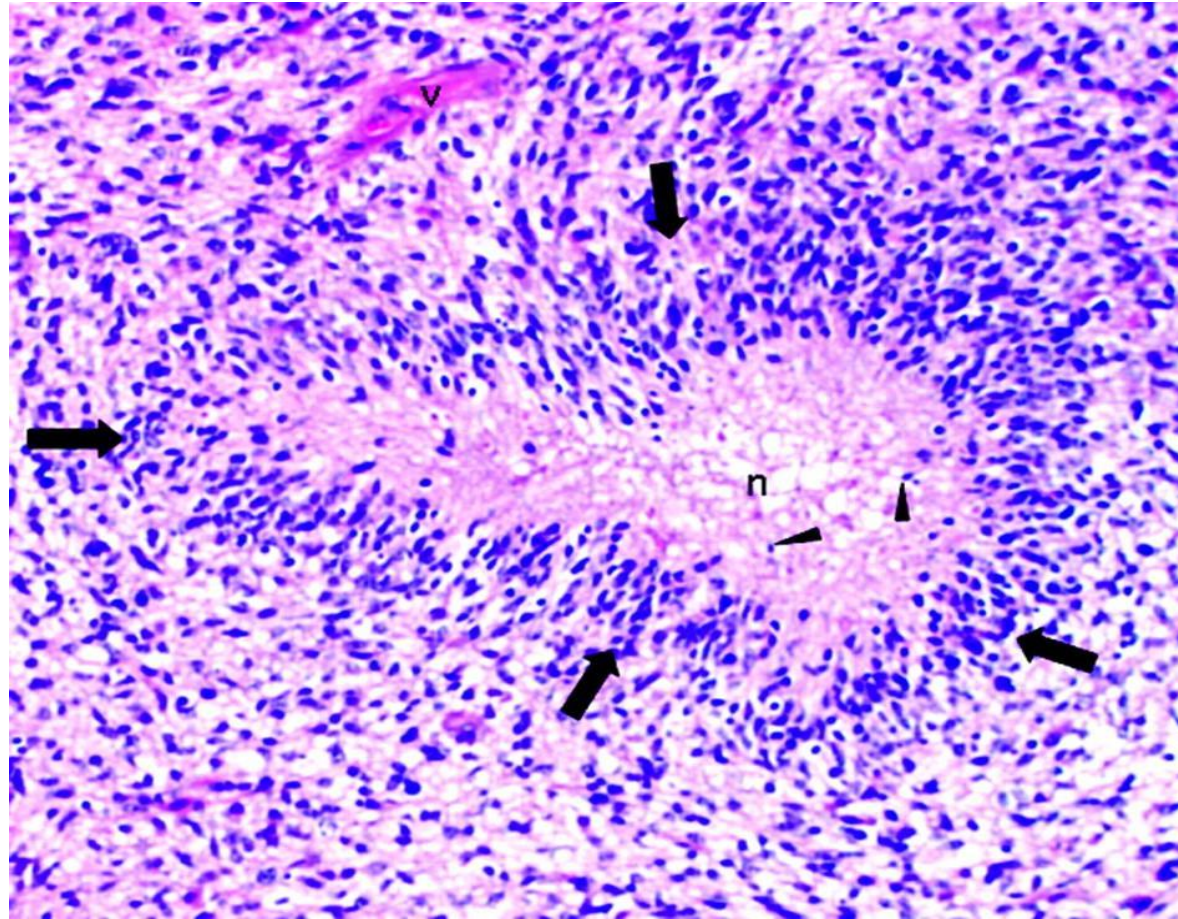

Glomeruloid body/ vascular proliferation in glioblastoma

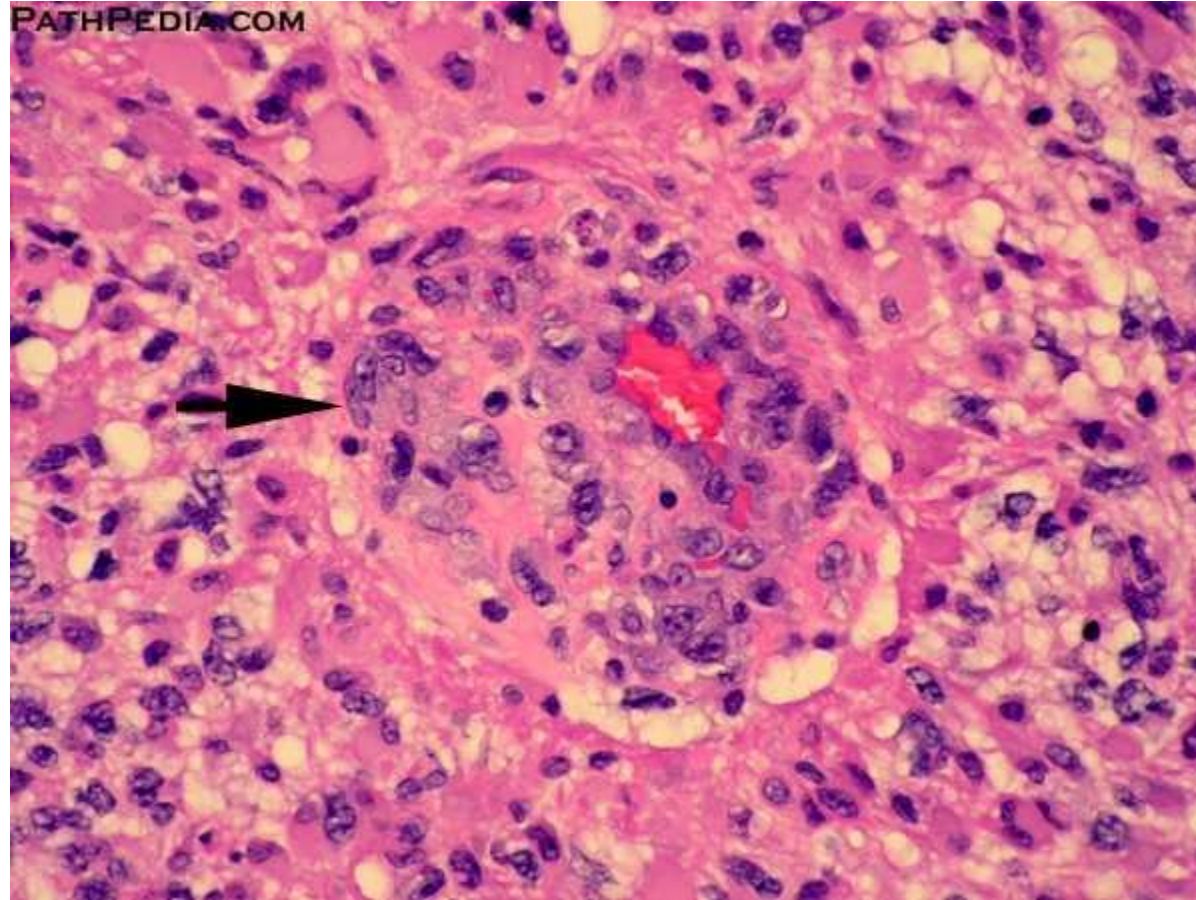

Pilocytic astro: this example is mainly cystic but has also a solid component



Pilocytic/ microcysts

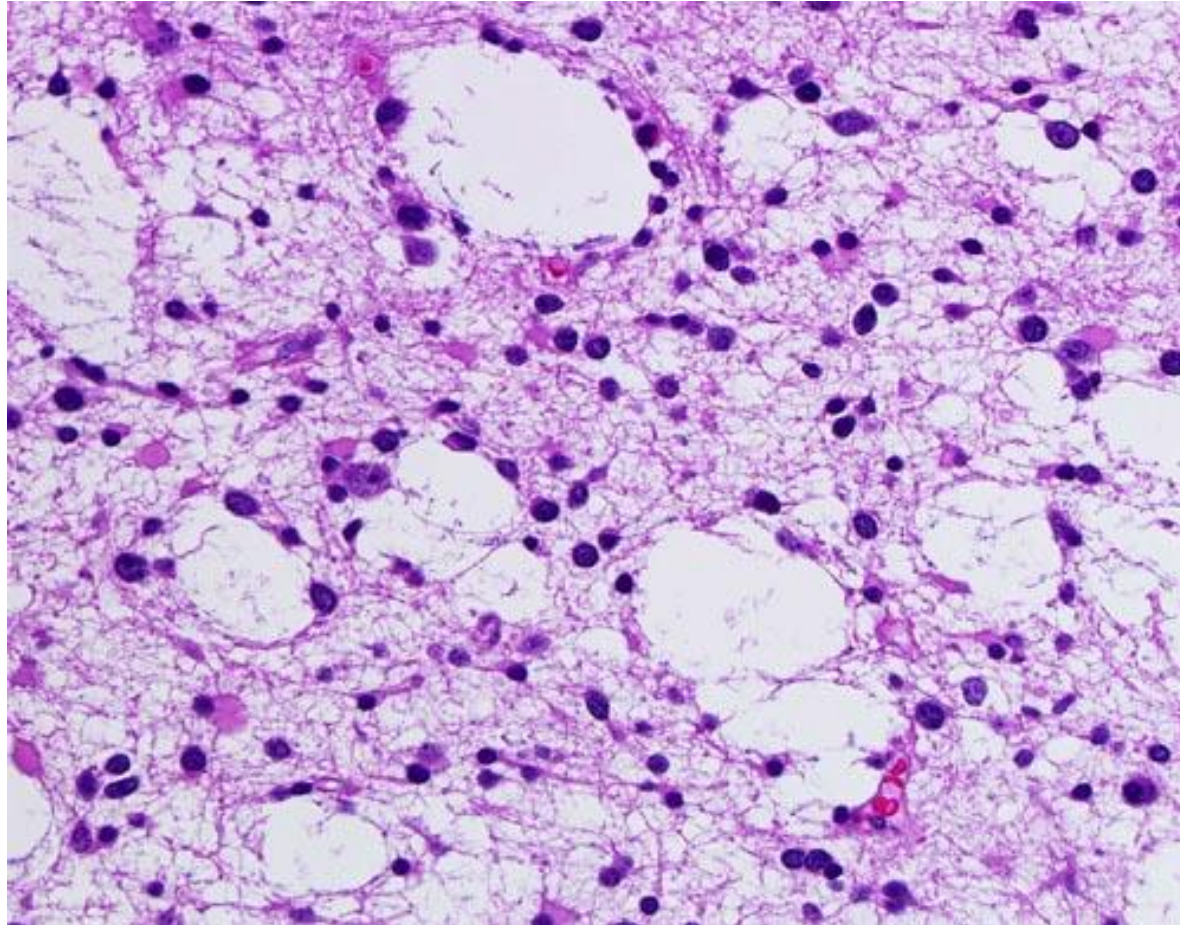

oligodendroglioma;/ note the white halo around the nuclei giving the fried egg appearance

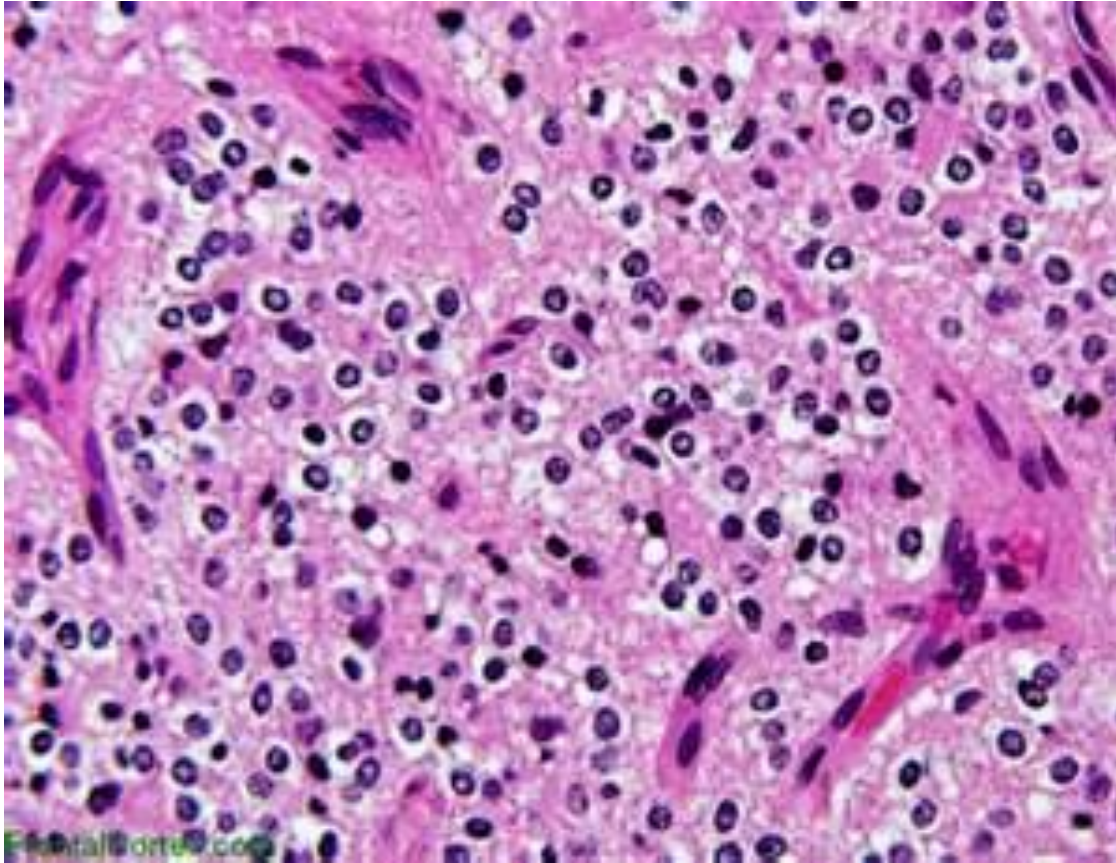

Ependymoma/ rosettes

note: true rosettes arise around canals

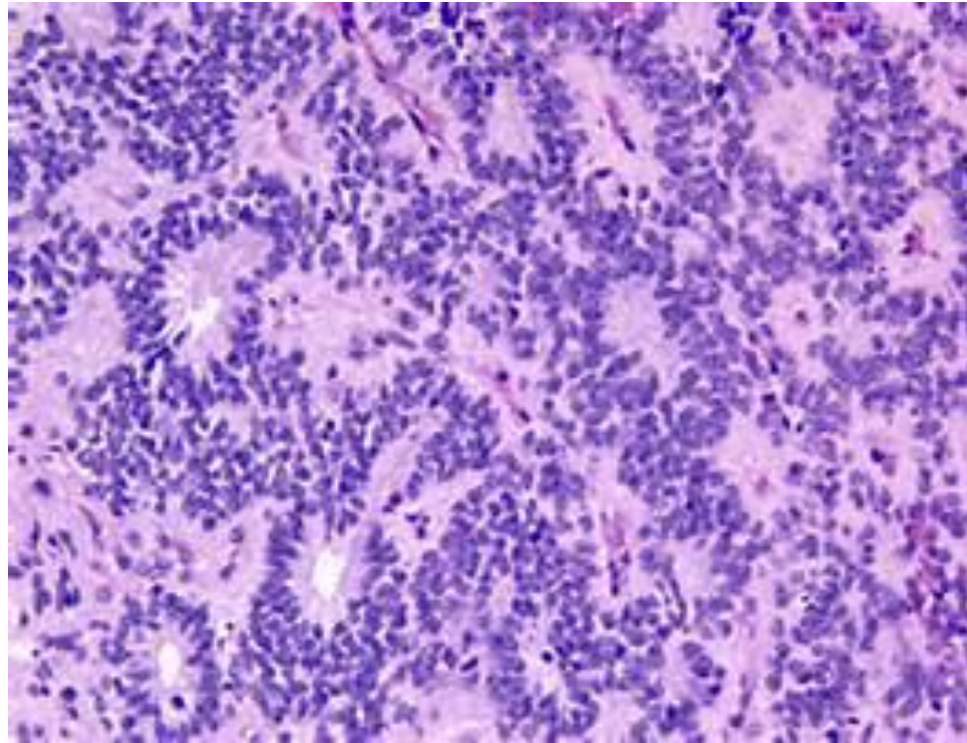

medulloblastoma

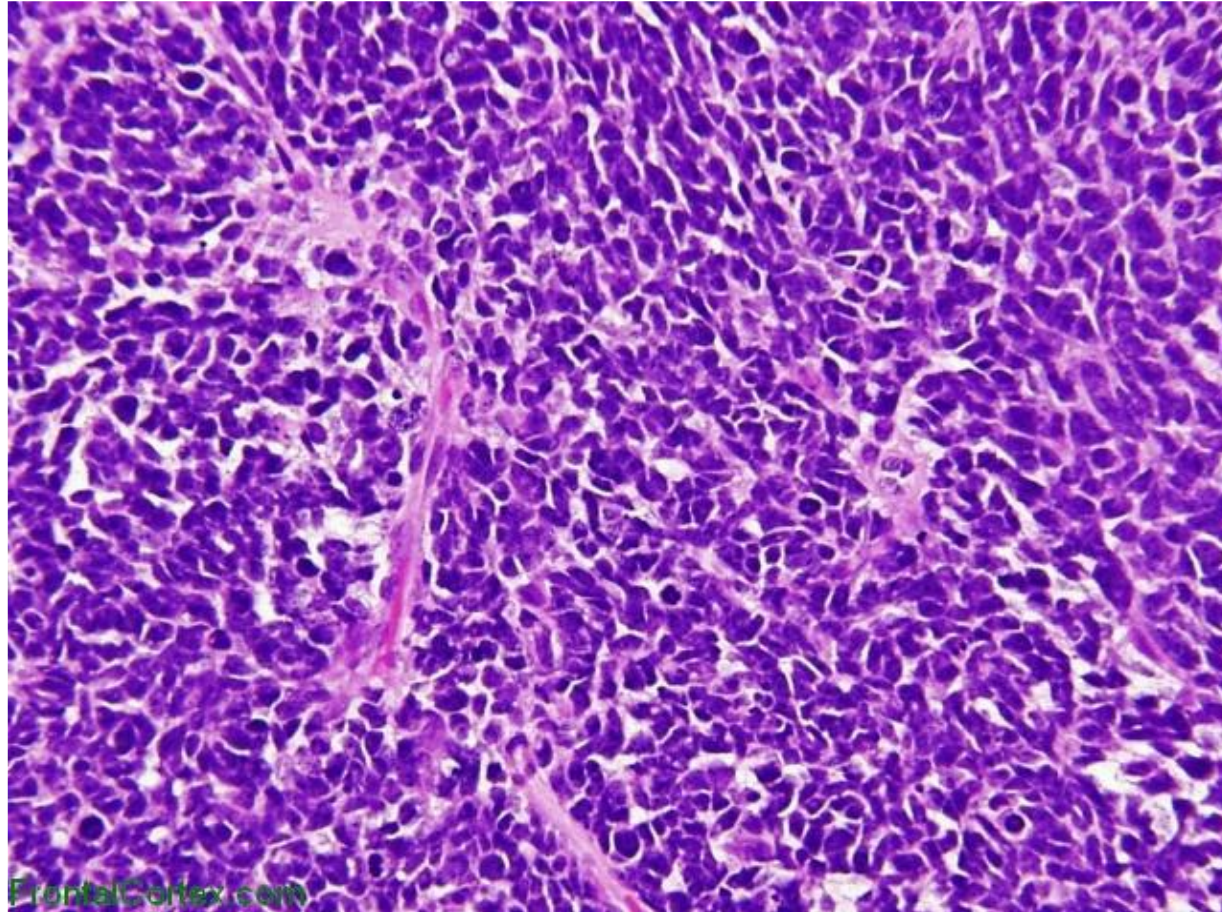

Homer Wright Rosettes

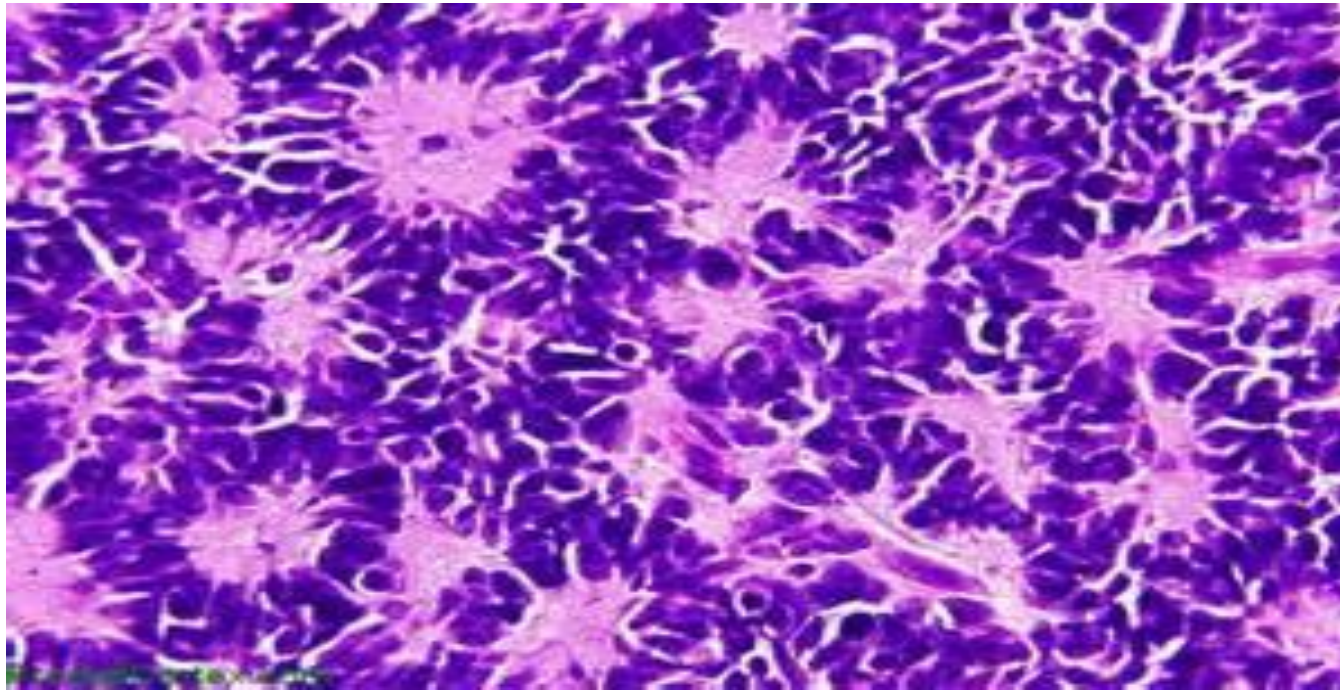

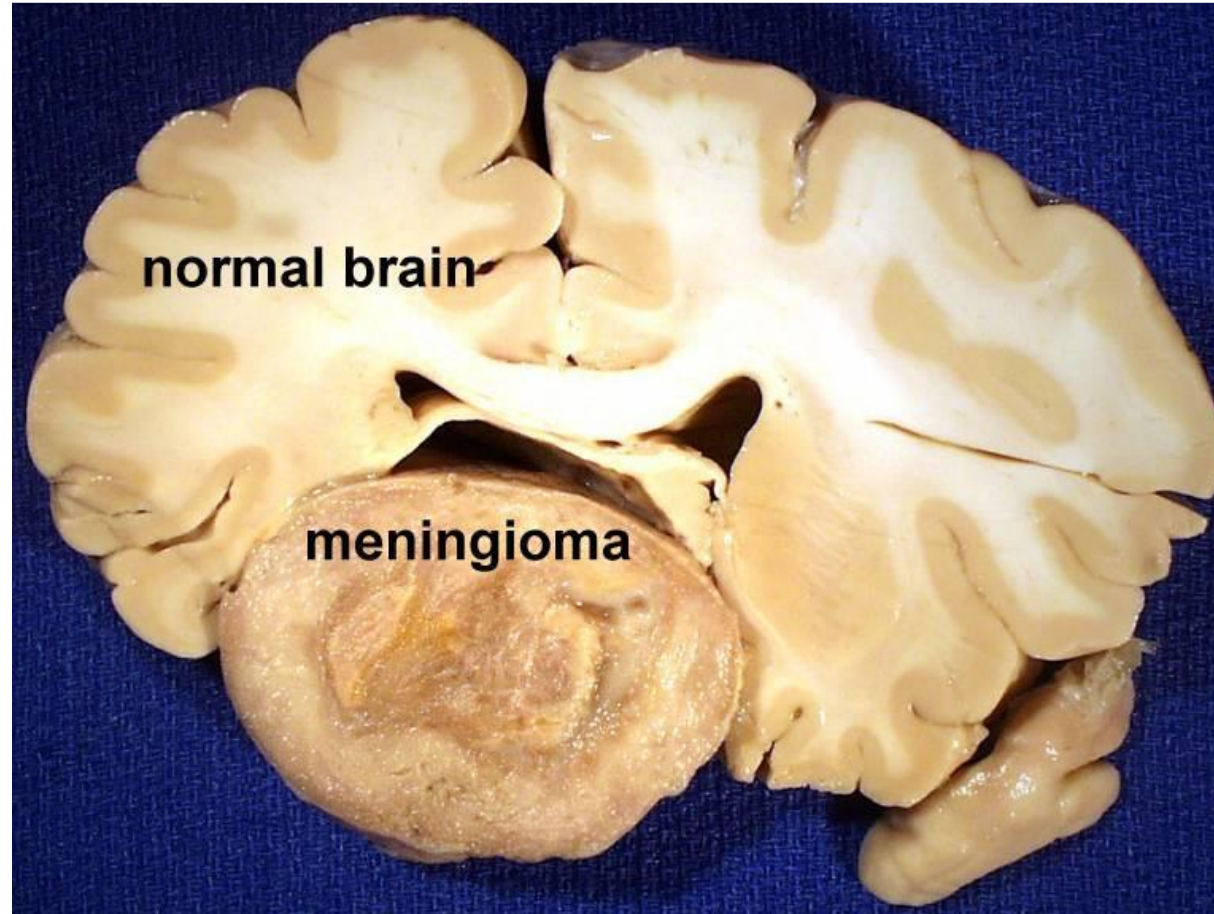

Meningioma.. Note that the mass is related to the dura, not the brain parenchyma



pasammomatous

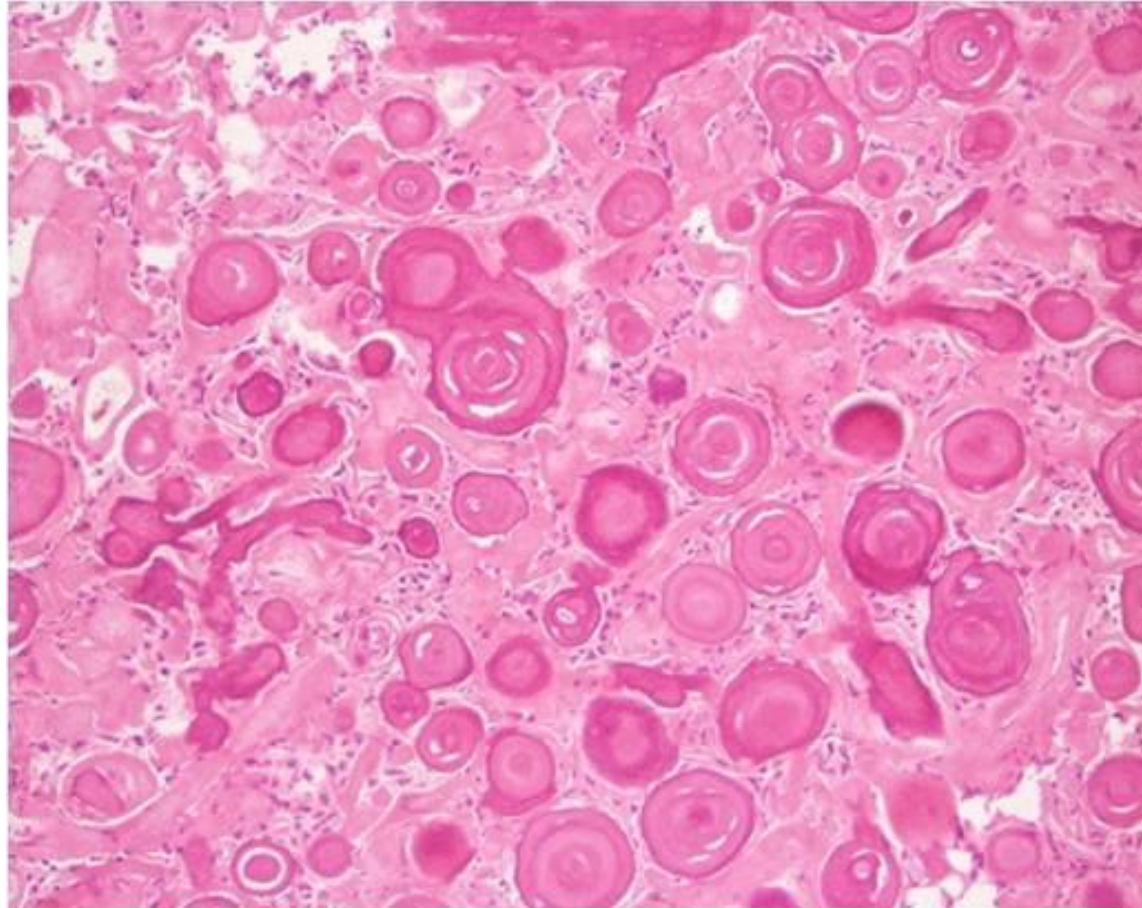

syncytial

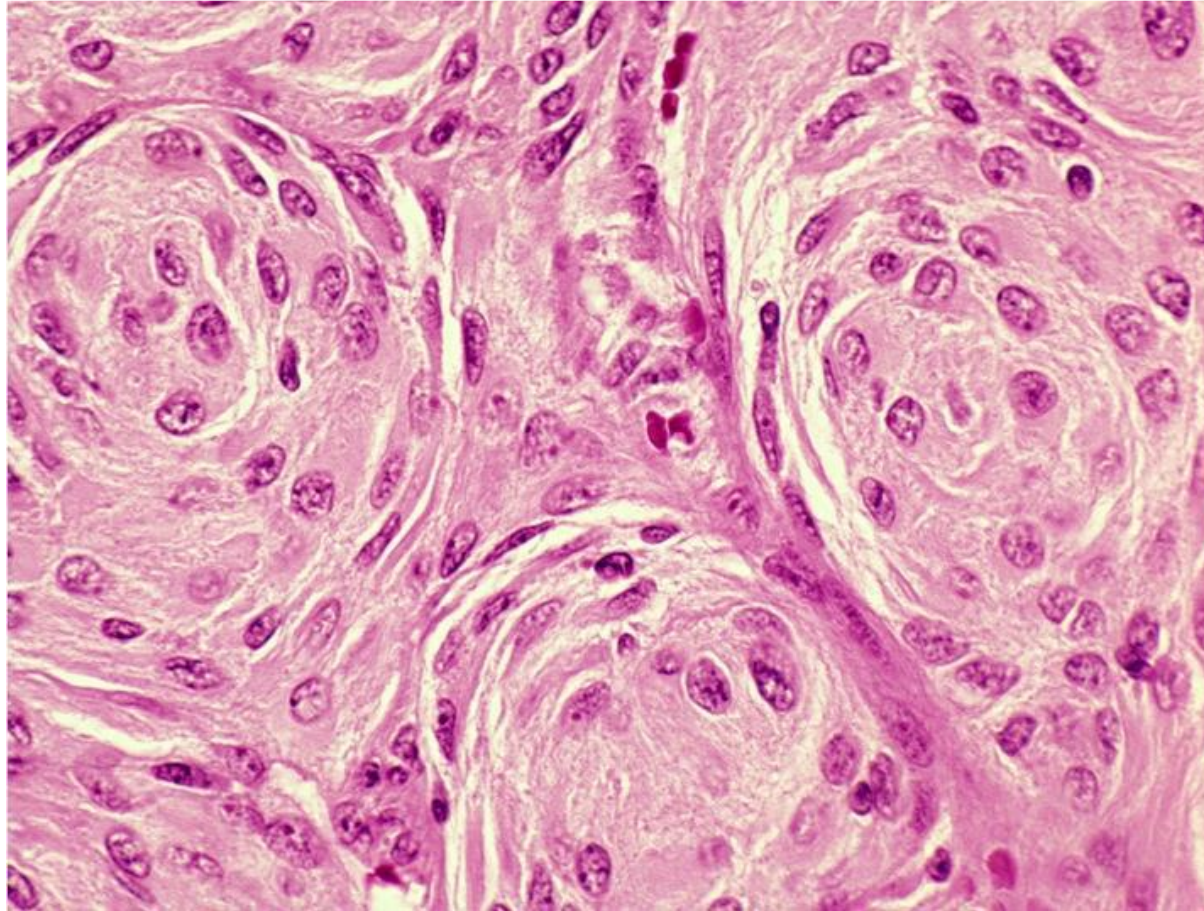

lymphoma

