



**Lara Hubalshy**

21 March 2015 ·

Shu so2al tb3 | 28 ovarian cycle wala absar shu  
W I choice bdo I wrong one  
W kan day 7 secrets aktar hormone  
W 1 la 5 days secreting shwai hormones  
Shi zay hek shu had?

Like

Comment



2



**Ala'a AlOkhni** ana jawabet enu- from day 14-28 beseer most of the changes ( i think hy I wrong one ) I2eno bel sheet maktoob the changes occur before ovulation (day 14)

21 March 2015 at 13:47 · Like 5



Write a comment...



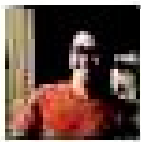

**Ammar Alsahli**

21 March 2015

Wrong statement about sildenafil ?

- A) contraindicated in patients taking Nitrates
  - B) contraindicated in severe cardiac patients
  - C) contraindicated in patient with liver diseases and smothering
- Don't know the answer

Like

Comment

Mubarak AlZeyad



**Abeer Al-Hamdan** Eno it is an aphrodisiac drug

21 March 2015 at 15:22 · Like · 2

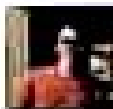

**Ammar Alsahli** 😊

21 March 2015 at 15:24 · Like



**Abdulrahman Almekhleef** Abeer Al-Hamdan <sup>55</sup> أبي

21 March 2015 at 15:31 · Like · 1



**Abeer Al-Hamdan** Yes yes

21 March 2015 at 15:36 · Like · 2



Write a comment...





Afnan Najem

21 March 2015



One of the following is the most important phase in menstrual cycle

A.ovulation

B.follicular

C.

D.

E.same importance // or

something as

\*\*\*my answer is ovulation phase but maybe they all have same importance

Like

Comment



ضحى زهران and Lara Barqawi



Lara Barqawi All the same

21 March 2015 at 20:29 · Like · 1



Lara Al-zainat Ah all the same mktob bl sheet

22 March 2015 at 02:20 · Like



زينب الزحبي

الجواب Ovulation

10 May 2015 at 18:46 · Like · 2



Write a comment...



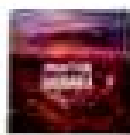

**Ammar Afifi**

21 March 2015

question no 40 about the gonad removal and libido.i dont rember the choices and dont know the exact answer.any one?

Like

Comment

Asmaa Kh



**Abeer Al-Hamdan** The q was : all of the following regard endocrine and sexual hormone is true except :

The answer is

Removing of gonads decrease sexual activity

21 March 2015 at 15:17 · Like · 5

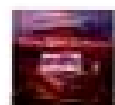

**Ammar Afifi** A?

21 March 2015 at 15:17 · Like

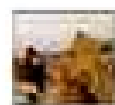

**Abeer Al-Hamdan** Yes

21 March 2015 at 15:18 · Like · 1

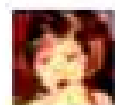

**Asmaa Kh** why wroge

21 March 2015 at 15:20 · Like



**Abeer Al-Hamdan** Because the gonads do not affect the sexual ability or sth like this

Mwjod bl?slides

21 March 2015 at 15:22 · Like



**Noor Nazzal** As i remember Kan el jwab doesn't affect sexual activity hek bkon had el jwab

21 March 2015 at 15:48 · Like



**Nour Da'as** kan fe jawab enu removing ginads in males and females doesn't affect sexual activity , had el jawab?

21 March 2015 at 15:55 · Edited · Like · 1



**Noor Nazzal** Nour yes

21 March 2015 at 16:02 · Like · 1



Write a comment...





**Ammar Afifi**

21 March 2015

most dominant phase in menstrual cycle?  
luteal phase? the longest phase? does dominant mean longer?

Like

Comment



**Mohd Firdaus** I think dominant here means phase that occur for real by which when it happen we are very sure the cycle is on....so menstrual phase

21 March 2015 at 15:43 · Like 2

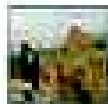

**Abeer Al-Hamdan** What i know that he didnt meant tge longer phase  
And even if the longer  
Luteal phase is not always the longer phase because ovarian cycle differ between individuals ... See more

21 March 2015 at 15:46 · Like 1

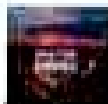

**Ammar Afifi** this question is not so clear by saying dominant..if important then say important.bonus ya doktor haha

21 March 2015 at 15:51 · Like 1



**Nour Da'as** aslan shu had el so2al ... shu the most important , law mo kolhum muhemeen ma kan beseero ya3e kol wa7de moheme b eshi

21 March 2015 at 16:09 · Like 1



**Bayan Al-Ramahi** sraha lazem ynshtab..

21 March 2015 at 16:15 · Like 1



**Abeer Al-Hamdan** Yup exactly ... Had el q kteer confusing o msh m3rof sho bdo bi7zab6

21 March 2015 at 16:40 · Like 2



Write a comment...



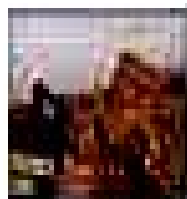

**Abeer Al-Hamdan**

21 March 2015 ·

The hormone that indicate the well being of the fetus is : estriol

The one which might cause the morning sickness and vomiting of the mother : i answered hPL o el eshe el tani

Like

Comment

Leen Emran and 2 others



**Abeer Al-Hamdan** HPL e5tsar la human placental lactogen

21 March 2015 at 15:11 · Like

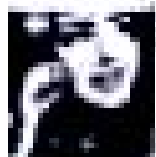

**Bayan Al-Ramahi** no abeer mktube bel sheet HcG and t3

21 March 2015 at 15:12 · Like · 1



Write a comment...





**Ammar Afifi**

21 March 2015

most dominant phase in menstrual cycle?  
luteal phase? the longest phase? does dominant mean longer?

Like

Comment



**Mohd Firdaus** I think dominant here means phase that occur for real by which when it happen we are very sure the cycle is on....so menstrual phase

21 March 2015 at 15:43 · Like · 2



**Abeer Al-Hamdan** What i know that he didnt meant tge longer phase  
And even if the longer  
Luteal phase is not always the longer phase because ovarian cycle differ between individuals ... See more

21 March 2015 at 15:46 · Like · 1

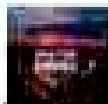

**Ammar Afifi** this question is not so clear by saying dominant..if important then say important.bonus ya doktor haha

21 March 2015 at 15:51 · Like · 1



**Nour Da'as** aslan shu had el so2al ... shu the most important , law mo kolhum muhemeen ma kan beseero ya3e kol wa7de moheme b eshi

21 March 2015 at 16:09 · Like · 1



**Bayan Al-Ramahi** sraha lazem ynshtab..

21 March 2015 at 16:15 · Like · 1



**Abeer Al-Hamdan** Yup exactly ... Had el q kteer confusing o msh m3rof sho bdo bi?zab6

21 March 2015 at 16:40 · Like · 2



Write a comment...





Ala'a AlOkhni

21 March 2015 · 🌐

enu beddo shi common to both (sertoli and granulosa cells ) >> k2eno they both affected be FSH



Like



Comment

👤 Batool B, Sa'aydeh, Enas Al-Masarweh and 3 others



Lara Barqawi No by LH

21 March 2015 at 13:51 · Like



Bayan Al-Ramahi Fsh seh

21 March 2015 at 13:51 · Like · 👍 3



Lara Barqawi Yes yes 😞

21 March 2015 at 13:53 · Like



ضحى زهران Sertoli and granulosa !!!!

Msh these and granulosa !!!



21 March 2015 at 13:59 · Like · 👍 1



Ala'a AlOkhni duha ! am sry 😞

21 March 2015 at 14:00 · Like · 👍 1



Lara Barqawi Duha Zahran zay ma sar m3y 😞

21 March 2015 at 14:03 · Like · 👍 1



ضحى زهران Oh Godddddd 😞

21 March 2015 at 14:04 · Like

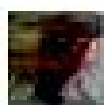

Shahed Nayef Bakheet Y3ni LH sa77?

21 March 2015 at 14:20 · Like



Bayan Al-Ramahi Fsh

21 March 2015 at 14:21 · Like · 👍 1



Kinda Maswadeh FSH

21 March 2015 at 14:48 · Like



Lara Barqawi Y3ny sho hl so2al il 3'aby eh

21 March 2015 at 14:48 · Like · 👍 1



Write a comment...





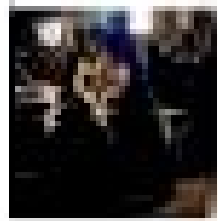

**Sara Abu Ghosh**

21 March 2015 ·

So2al el impotence el answers kano sterility w diabetes ???

Like

Comment

Leen Emran and Mubarak AlZeyad



**Bayan Al-Ramahi** yup

21 March 2015 at 14:58 · Like



**Ammar Afifi** sterility?!

21 March 2015 at 14:59 · Like 2



**Abeer Al-Hamdan** Sterility dont affect the potency yup

21 March 2015 at 15:02 · Like

**13) Cryptorchidism happens when:**

**The testes don't descend properly to the scrotum**

**14) All are true about testosterone hormone except:**

**Its levels increase during fetal life then reaches zero on birth and increases during puberty**

**15) All are considered causes of impotence except:**

**Sterility**

**16) The ovum:**

**Is important in the cyclic action of the uterine**

**17) The wrong statement regarding the human**

**chorionic gonadotropin is:**

**It is released by the corpus luteum**

**18) The safe period of a menstrual cycle of 35 days is**

**Day 25-35**



**Abeer Al-Hamdan**

21 March 2015 · 🌐

A question about testosterone and asked for the wrong statement :  
choices

1. descending of the testes to scrotum
2. It is never zero level
3. Testosterone is in the acrosome

The answer is : 3

👍 Like

💬 Comment

👤 Asmaa Kh and 2 others

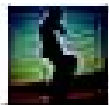

**Noor Nazzal** Testosterone is in the acrosome?

21 March 2015 at 15:41 · Like · 👍 2



**Bayan Al-Ramahi** yup noor

21 March 2015 at 15:42 · Like · 👍 1



**Abeer Al-Hamdan** Yes this is the answer

21 March 2015 at 15:42 · Like · 👍 1

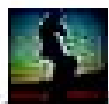

**Noor Nazzal**

21 March 2015 at 15:44 · Like

👤 الحمد لله



Write a comment...





**Reem Almajali**

21 March 2015 ·

What is from the following not affect late of puberty? Infertility ka2eno kan al jawab

Like

Comment

Noor Nazzal and Nour Da'as



**Nour Da'as sa7**

21 March 2015 at 15:56 · Like



Write a comment...

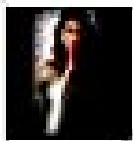

**Hiba Haddad**

21 March 2015 · Amman, Jordan ·

A 24 year old pregnant woman with her cycle averaging 30 days , on what day will ovulation occur ?

1) 14

2) 16

3) 17

4) none of the above

Answer : none of the above , she's pregnant so ovulation does not occur

Like

Comment

2



Write a comment...



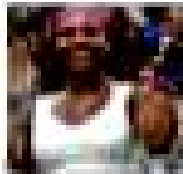

**Salam Abd**

21 March 2015



What is the hormone detected in amniotic fluid or plasma that indicate fetal well being ?

Like

Comment



Leen Maswadeh



**Batool B. Sa'aydeh** Estrjol?

21 March 2015 at 14:11 - Like 2



**Salam Abd** Azon ah

21 March 2015 at 14:23 - Like



**Kinda Maswadeh** estriol 😊

21 March 2015 at 14:47 - Like



Write a comment...





في سؤال عن الهرمون الذي يمكن قياسه بالازما و يحدد الحالة الصحية للحثين؟

a) progestone

b) estrogen

c) estradiol





**Salam Abd**

21 March 2015 ·

Which of the following us a neurohormone ?

Vasopressin

Like

Comment

Ala'a AlsOkhni, Leen Emran and 5 others

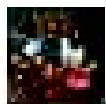

**AnsAm M. Al-Amaireh**

21 March 2015 at 14:37 · Like

مين بتذكر شو كانوا الخيارات ؟



**Lara Al-zainat Mt2kdeh?**

22 March 2015 at 02:33 · Like



Write a comment...

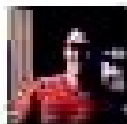

**Ammar Alsahli**

21 March 2015 ·

All causes Late puberty except ? Fertility

Like

Comment

Yana Sabbagh and 4 others



**Afnan Najem Infertility**

21 March 2015 at 22:21 · Like



Write a comment...



esh el dominant phase of menstrual cycle?

Like

Comment

Safaa Al-moghrabi

 I think ovulation  
21 March 2015 at 14:00 · Like

 Bayan Al-Ramahi mt2kdeh  
21 March 2015 at 14:01 · Like

 Abdulrahman Almekhlef Follicular  
21 March 2015 at 14:01 · Like

 Y ? Abdulrahman Almekhlef  
21 March 2015 at 14:03 · Like

 Bayan Al-Ramahi kol 7ad b7ke eshe i think 7ynshtab  
21 March 2015 at 14:04 · Like

 Yena Sabbagh All of them  
21 March 2015 at 14:12 · Like · 1

 Zainab Aboulmaalee kolhom nfs el shi 😊  
21 March 2015 at 14:12 · Like · 1

 Aya Bassam Alayyat Ana ba7ki follicular  
21 March 2015 at 14:33 · Like

 Rawan AlBannai Follicular  
21 March 2015 at 14:39 · Like

 Salam Abd All of equal importance  
21 March 2015 at 14:40 · Like · 1

 Bayan Al-Ramahi el so2al 7ynshtab zy ma b2ulkom  
21 March 2015 at 14:40 · Like

 Yena Sabbagh ma azon ma howweh sa7, its called a menstrual "cycle"  
fa kol phase bit2addi lalli ba3dha  
21 March 2015 at 14:42 · Like

 Bayan Al-Ramahi la msh enu ghlal msh wade7  
21 March 2015 at 14:43 · Like

 Yena Sabbagh law yoshtobo il respiratory...  
21 March 2015 at 14:44 · Like

 Bayan Al-Ramahi ah wallah!!!  
21 March 2015 at 14:45 · Like · 1



Pregnant woman with 30days ovarian cycle ovulation expected to be .

- A.16
- B.18
- C.
- D.
- E.none of above

It's none of above coz she's pregnant & there is no ovulation

Like Comment

Lara Al-zinat, Leen Emran and 4 others

Noor Nazzal Yeeee khad3atni !  
21 March 2015 at 14:02 · Like · 1

Ala'a AlOkhni  
غيرتها بأخر لحظة 😊  
21 March 2015 at 14:03 · Like · 1

Aman Najem  
ما افلحكم 🙏 بينه حوزة فش سؤاك ...حصل خير  
21 March 2015 at 14:07 · Like · 1

Kinda Maswadeh 😊  
21 March 2015 at 14:48 · Like

Abeer Al-Hamdan Wen had el so2al .had past papers ma kan bl em7an bs ☐  
21 March 2015 at 14:52 · Like

Kinda Maswadeh past papers? wenhum hadol ilpast papers 😊 shul Faz mishan allah  
21 March 2015 at 14:53 · Like

Wael Abu Tayeh  
ما انتبوت لكلمة pegnant 😊  
21 March 2015 at 15:14 · Edited · Like

Abeer Al-Hamdan Jd kan fa hek so2al bl em7an ??  
B pastpaper ta3on tla3 el 3le ma jbtetom  
21 March 2015 at 15:14 · Like

Abeer Al-Hamdan Kan 28 days sa7 !!  
Ya elah wla shoft pregnant bl em7an  
21 March 2015 at 15:15 · Like

Ammar Afifi Wael Abu Tayeh same goes to me..i dont read it nicely T.T





**Salam Abd**

21 March 2015 · 🌐

One of the following is NOT a cause of delayed puberty ?

Familial varyany

Coincidental serious illness

infertility

Hyperprolactinaemia

Answer: infertility

👍 Like

💬 Comment

👤 **حنى زهران** and 2 others



**Bayan Al-Ramahi** infertility azdk\*

21 March 2015 at 14:15 · Like 👍 2



**Bayan Al-Ramahi** ma kan fe impotence b

21 March 2015 at 14:15 · Like



**Ala'a AlsOkhni** infertility

21 March 2015 at 14:16 · Like



**Afnan Najem** Infertility

21 March 2015 at 14:16 · Like



**Salam Abd** 🙏🙏 h2 bzb6ha thanxx

21 March 2015 at 14:23 · Like



**Kinda Maswadeh** Tyb ana 3ndi kan hypoprolactina

21 March 2015 at 15:30 · Like



**Kinda Maswadeh** H2 il imt7n forms mghyrin bl as2ilih? Le hk 7asseh 😊

21 March 2015 at 15:30 · Like



Write a comment...

